

Major Scales - C major

for all exercises, practice: 1st time legato, 2nd time staccato

Slow

22

25

27

29

32

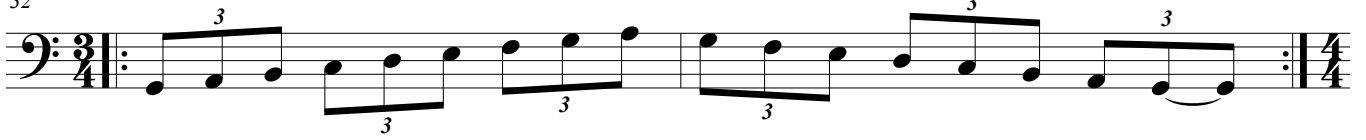

34

36

39

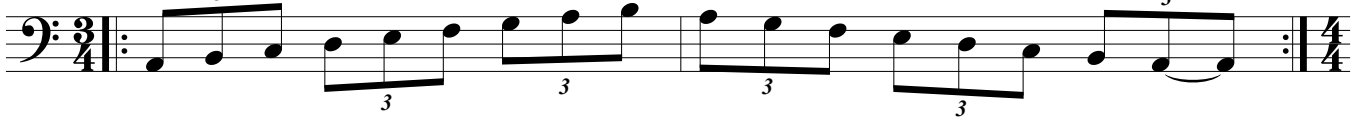

41

43

69

71

74

76

78

81

83

85

88

90

92

95

97

99

102

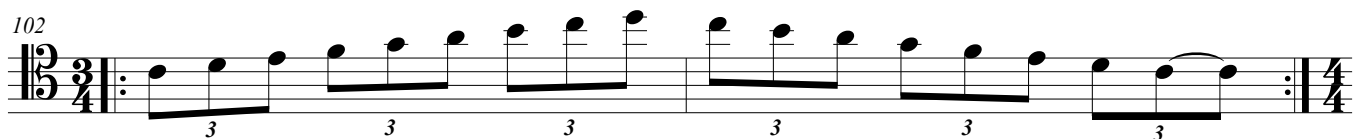

104

